

# ALICO LOGISTICS CENTER

16351 LEE ROAD  
FORT MYERS, FLORIDA 33912



# ALICO LOGISTICS CENTER



## Property Facts

|                     |   |
|---------------------|---|
| Address             | 16351 Lee Road<br>Fort Myers, FL 33912    |
| Lease Rate          | Negotiable                                |
| Number of Buildings | Two (2)                                   |
| Total Building SF   | 216,000 SF                                |
| Year Built          | 2023                                      |
| Clear Height        | 32'                                       |
| Column Spacing      | 50' x 40'                                 |
| Building Depth      | 180'                                      |
| Sizes               | Minimum: 27,000 SF<br>Maximum: 108,000 SF |
| Sprinkler           | ESFR                                      |
| Zoning              | IPD<br>(Industrial Planned Development)   |



# Building SHELL DESCRIPTION



|                      |  |
|----------------------|--|
| BUILDING AREA:       | 216,000 GSF (108,000 GSF Each)   |
| SITE ACREAGE:        | 12.71 Acres  |
| BUILDING DIMENSIONS: | 180' x 600' Rear-Loaded  |
| SPEED BAY:           | 60'  |
| COLUMN SPACING:      | 50' x 40'  |
| CLEAR HEIGHT:        | 32'  |
| LIGHT DUTY PAVEMENT: | 12" stabilized subgrade, 6" agg base, 1.5" bituminous                  |
| HEAVY DUTY PAVEMENT: | 12" stabilized subgrade, 8" agg base, 2" bituminous                    |
| CONCRETE PAVEMENT:   | 12" stabilized subgrade, 7" thick concrete with welded wire fabric     |
| TRUCK COURT:         | 180' deep – 60' concrete apron   |
| AUTO PARKING:        | 252 stalls   |
| FOUNDATIONS:         | Shallow spread footings  |
| SLAB ON GRADE:       | 7" thick unreinforced concrete   |
| EXTERIOR WALLS:      | Site casted concrete tilt panel walls                                  |
| STRUCTURAL STEEL:    | Tube steel columns, white roof deck, grey joists and grinders          |
| STRUCTURAL ROOF:     | Single sloped ¼" per foot to truck court                               |
| ROOFING:             | Mechanically fastened 60 mil TPO membrane with R-10 polyiso insulation |

|                     |  |
|---------------------|--|
| PLUMBING:           | 4" to 6" sanitary sewer along front bay, 2" domestic water along front bay |
| GLASS & GLAZING:    | Four (4) main entrances. Clerestory windows along rear wall per building   |
| DOCK DOORS:         | 20 doors per building  |
| DRIVE-IN DOORS:     | 2 doors per building   |
| FIRE PROTECTION:    | ESFR   |
| ROOF DRAIN SYSTEM:  | Roof gutter and downspouts along dock wall                                 |
| FLOOR SEALER:       | One (1) coat of Ashford formula or equivalent                              |
| ELECTRICAL SERVICE: | 1,200-amp service at 480/277 V-3 phase                                     |
| WAREHOUSE LIGHTING: | Emergency lighting and show lighting                                       |

[CLICK HERE  
TO VIEW  
CONSTRUCTION  
SCHEDULE](#)

# Floor Plan BUILDING 1

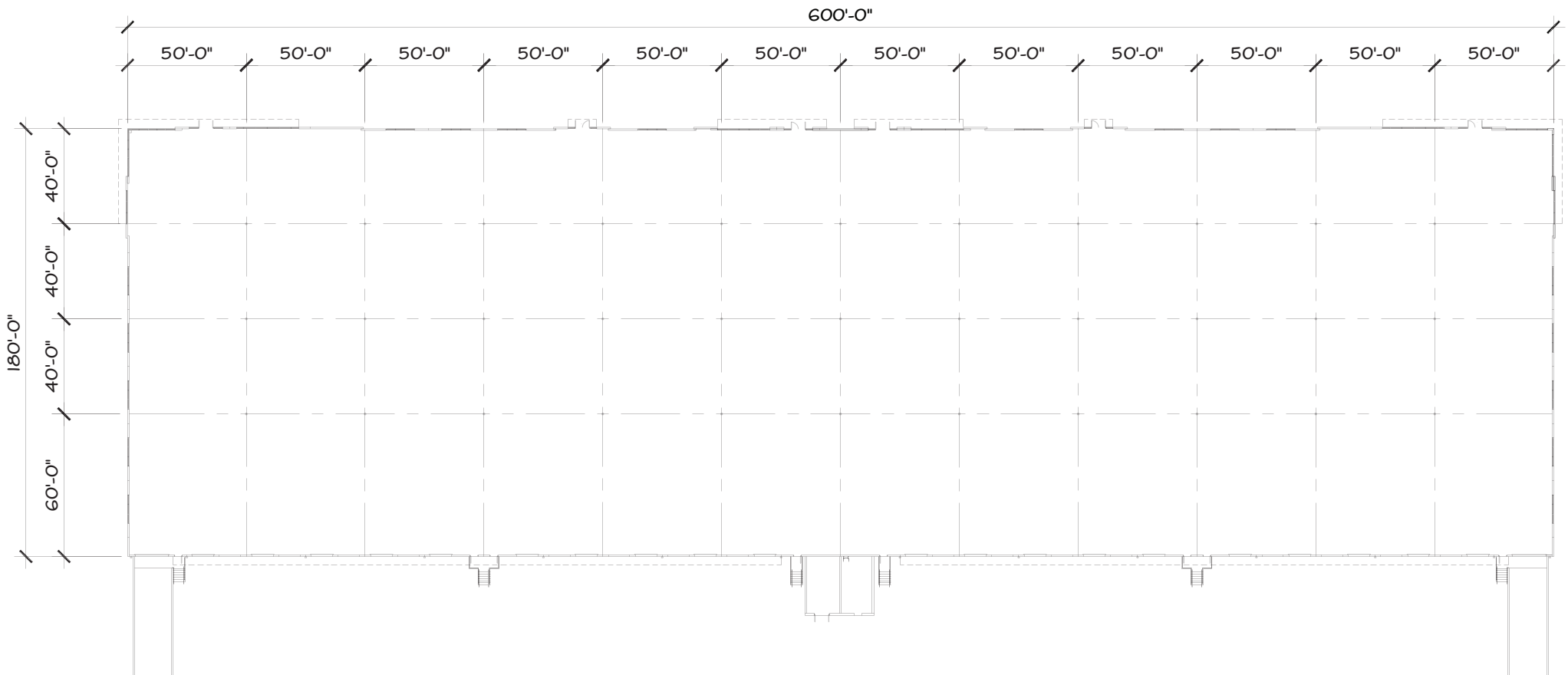

## BUILDING 1 SPECIFICATIONS

108,000 SF Total  
Two (2) Dock Doors\* Via Ramps  
180' x 600'  
122 Parking Spaces

\* Base Building - Fourteen (14)  
Additional Dock Doors Available

**OCTOBER 2023  
DELIVERY**

# Floor Plan **BUILDING 2**

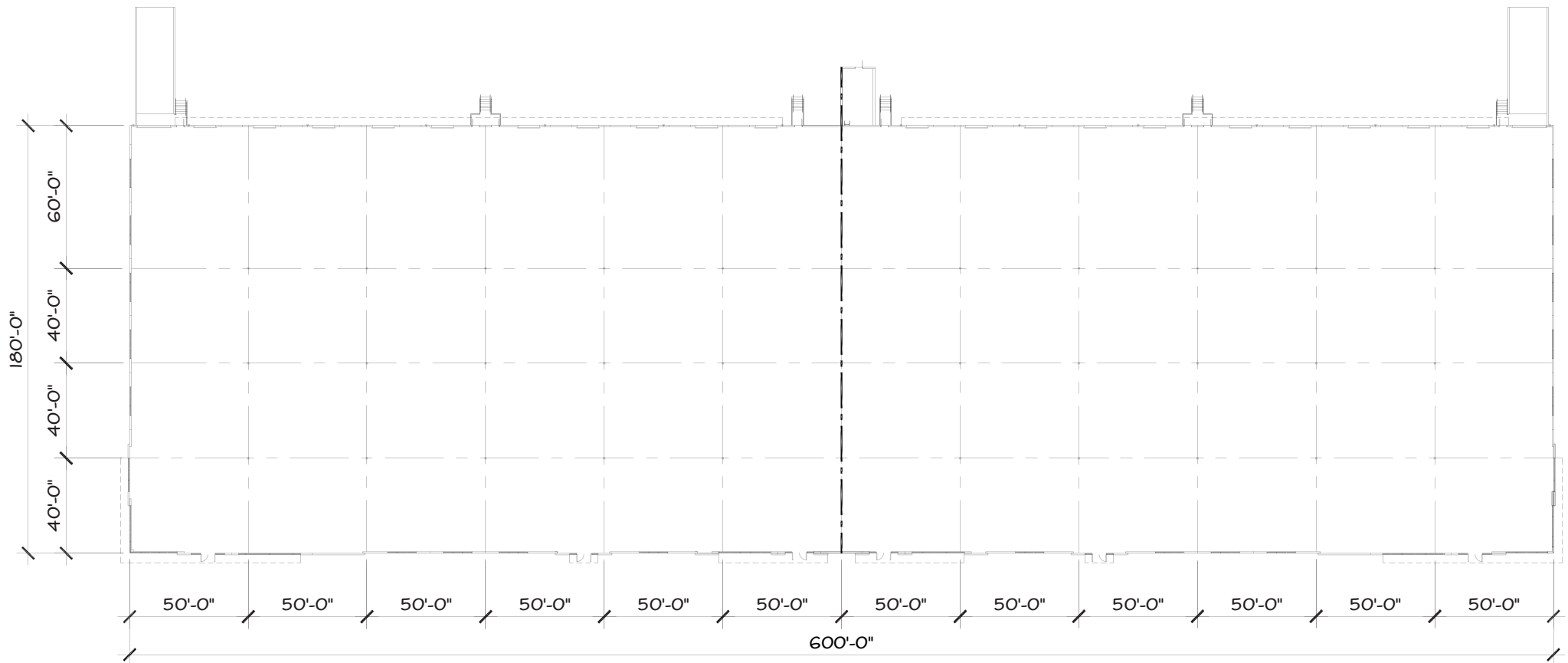

## **BUILDING 2 SPECIFICATIONS**

108,000 SF Total  
Two (2) Dock Doors\* Via Ramps  
180' x 600'  
122 Parking Spaces

\* Base Building - Fourteen (14)  
Additional Dock Doors Available

**OCTOBER 2023  
DELIVERY**

# ELEVATIONS

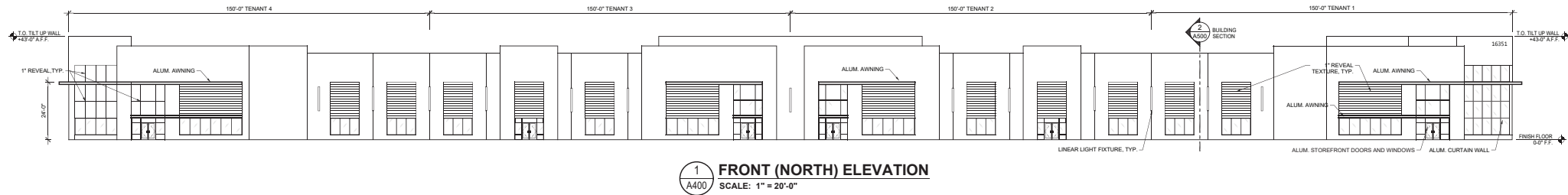

**1 FRONT (NORTH) ELEVATION**  
 SCALE: 1" = 20'-0"



**3 SIDE (WEST) ELEVATION**  
 SCALE: 1" = 20'-0"



**2 SIDE (EAST) ELEVATION**  
 SCALE: 1" = 20'-0"

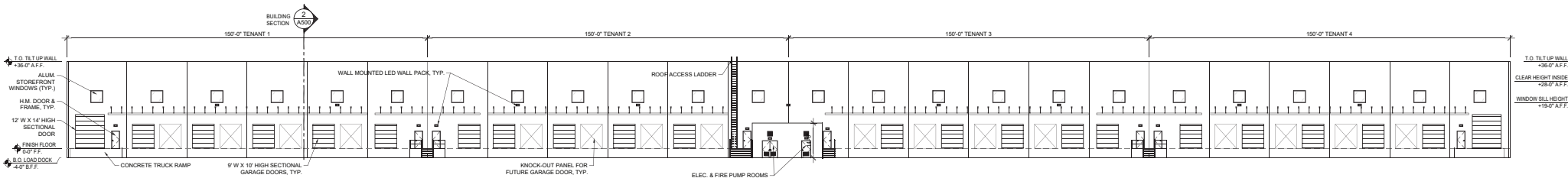

**4 REAR (SOUTH) ELEVATION**  
 SCALE: 1" = 20'-0"

# OVERALL SITE PLAN

LEE ROAD

99 PARKING SPACES

**BUILDING 1**  
±108,000 TOTAL SF

36 PARKING SPACES

**BUILDING 2**  
±108,000 TOTAL SF

20 PARKING SPACES

99 PARKING SPACES



# LOCATION AERIAL



**SITE**

FREIGHTLINER

rice  
INSULATION & GLASS

CALIFORNIA CLOSETS

BEST HOME SERVICES

Performance Health  
Surgery Center

NEO GENOMICS

Three Oaks Pkwy

75

Terminal Access Rd

Treeline Ave

wayfair

EGT

TRANE

VIVID EV

G&G DELIVERY

Domestic Ave

Lee Rd

Oriole Rd

SEAGATE

LEHMAN

Coca-Cola

Alico Rd

MARJAM

amazon.com

RaceTrac

THE HOME DEPOT

Wawa

Alico Rd

128

FAMILY DOLLAR

7 ELEVEN

GULF COAST TOWN CENTER





## PRESENTED BY



**BOB JOHNSTON, SIOR**  
PRINCIPAL  
(239) 210-7601  
BJOHNSTON@LEE-ASSOCIATES.COM



**JERRY MESSONNIER, SIOR**  
PRINCIPAL  
(239) 210-7610  
JMESSONNIER@LEE-ASSOCIATES.COM



**ADAM BORNHORST**  
VICE PRESIDENT  
(239) 210-7616  
ABORNHORST@LEE-ASSOCIATES.COM



COMMERCIAL REAL ESTATE SERVICES



*Capital Partners is an industry-leading, Minneapolis-based, commercial real estate developer, investor, and operator. For nearly three decades, Capital Partners has acquired, developed, and managed more than \$1.5 billion of institutional quality industrial property totaling more than 14 million square feet. Capital Partners' investment platform includes ownership of industrial assets, development, asset management, property management services, and full in-house accounting services.*

## LEE & ASSOCIATES | NAPLES - FT. MYERS

LEE-FL.COM  
11215 METRO PARKWAY, BUILDING 1, SUITE 1  
FORT MYERS, FL 33966



The information and details contained herein have been obtained from third-party sources believed to be reliable, however, Lee & Associates has not independently verified its accuracy. Lee & Associates makes no representations, guarantees, or express or implied warranties of any kind regarding the accuracy or completeness of the information and details provided herein, including but not limited to, the implied warranty of suitability and fitness for a particular purpose. Interested parties should perform their own due diligence regarding the accuracy of the information. The information provided herein, including any sale or lease terms, is being provided subject to errors, omissions, changes of price or conditions, prior sale or lease, and withdrawal without notice. Third-party data sources: CoStar Group, Inc. and Lee Proprietary Data. © Copyright 2019 Lee & Associates all rights reserved.